

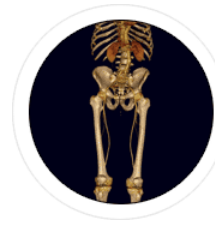

Alpha Advanced CT, LLC  
 7 RATHTON RD  
 YORK PA 17403  
 PHONE 505-5070  
 FAX 505 5075



[WWW.ALPHAADVANCEDCT.COM](http://WWW.ALPHAADVANCEDCT.COM)

Patient name \_\_\_\_\_ Appointment \_\_\_\_\_

Social security # \_\_\_\_\_ Date of Birth \_\_\_\_\_

Ordering Physician \_\_\_\_\_ Physician's signature \_\_\_\_\_

Copy of report to \_\_\_\_\_

History/diagnosis code \_\_\_\_\_

**COMPUTER TOMOGRAPHY (CT) EXAM(S)**

\_\_\_\_\_ Without IV contrast \_\_\_\_\_ With IV contrast \_\_\_\_\_

NECK \_\_\_\_\_ BRAIN \_\_\_\_\_ SINUS \_\_\_\_\_ LIMITED SINUS \_\_\_\_\_

CHEST \_\_\_\_\_ SPINE (cervical, thoracic, lumbar) \_\_\_\_\_

ABDOMEN\* \_\_\_\_\_ EXTREMITIES (area) \_\_\_\_\_

PELVIS\* \_\_\_\_\_ CTA (angiography) (area) \_\_\_\_\_

Note that all studies ordered above (except limited sinuses) include Multiplanar and 3-D reconstruction, which we consider vital to interpretation of the study. Please refer to our 3-D policy statement on our website. If you wish to order a study without reconstruction (not recommended) please call to discuss the case.

If patient is allergic to the IV contrast, premedication may be needed **prior** to the test.

If physician is looking at small and or large bowel please order abdomen and pelvis.

If the patient takes anti-inflammatory drugs (nonsteroidal) over the counter or prescription such as Motrin, Ibuprofen, Tylenol, Aleve, these need to be stopped the day before the exam and 2 days after. Aspirin can be taken.

Any patient that is diabetic, high blood pressure, or kidney problems and/or is over 65 years old will need a blood test to check the creatinine level prior to getting the IV contrast.

If patient has Sickle Cell Disease or Multiple Myeloma please let AACT know **prior** to the scan.

**PATIENT INSTRUCTIONS**

- Patients for abdomen and or pelvis must drink 1.5 quarts of water or other noncarbonated decaffeinated drinks (Gatorade or lemonade) 1 hour prior to scan.
- Patient may void.

Patients receiving IV contrast should not eat anything except medication 3hrs. before scan. Diabetic patients receiving IV contrast that take any of these drugs, **Advandamet, Fortamet, Glucophage, Glucovance, Januvia, Metaglip, Metformin, Actoplus Met, or Janumet** must stop taking the medication the day of the scan and 2 days after.

**Directions to Alpha Advanced CT, Springdale Medical Center, 7 Rathton Rd. Entrance to parking lot is from George St. only. Going North on South George St., just past the intersection of George St. and Rathton Rd. make a right into Springdale Medical Center's parking lot. We are building #7. Office hours are Monday-Friday 8am-4pm.**